

Plat Book-KK-Page 511

51

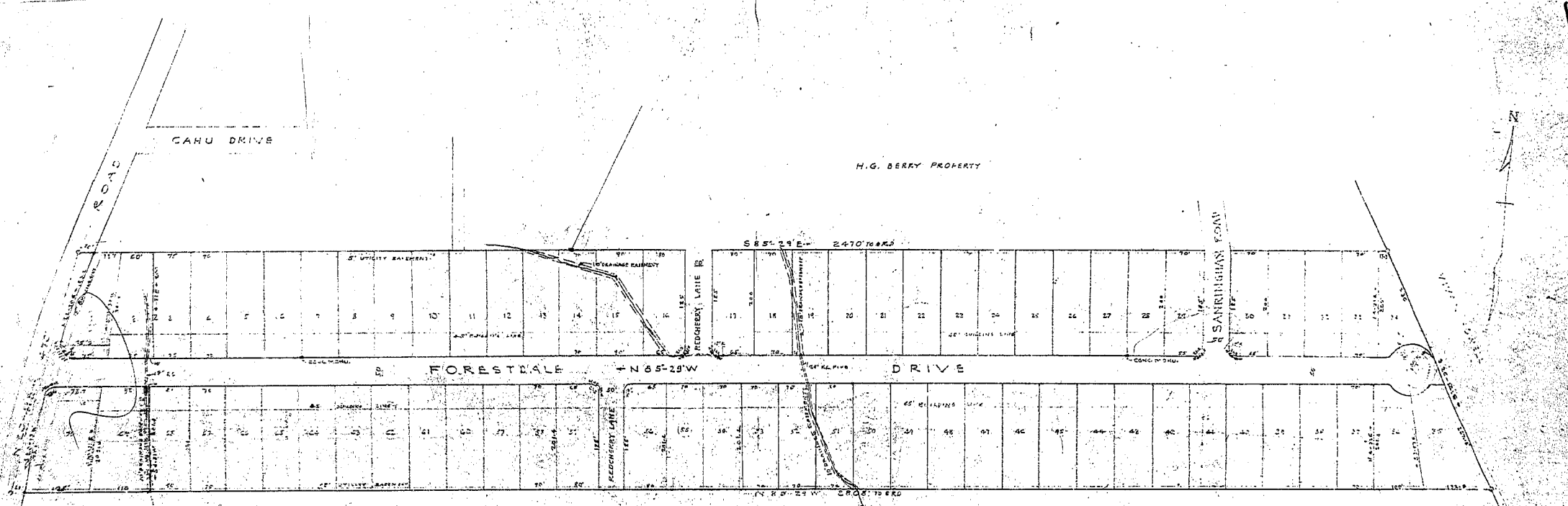

CERTIFICATE OF SURVEY
 I HEREBY CERTIFY THAT I SURVEYED THE
 PRECINCTS SHOWN ON THIS PLAT AND
 THAT THE BOUNDARY AND DISTANCE
 AREAS SHOWN HEREON
 SURVEYED BY ME
Lowell H. Tankersley

CERTIFICATE OF OWNER
 I HEREBY CERTIFY AS OFFICER
 OF THE COMPANY, OWNER OF THE PROPERTY
 AS SHOWN ON THIS PLAT, APPROVE OF
 THE SUBDIVISION THEREOF AS SHOWN
 PROPERTY OF LEHMAN MOSELEY
 AND LOWELL H. TANKERSLEY
 BY *Lowell H. Tankersley*

FORESTDALE HEIGHTS
 PROPERTY OF
LEHMAN A. MOSELEY
 AND
LOWELL H. TANKERSLEY
 NEAR GREENVILLE SC.
 SCALE 1"=100' DECEMBER 1927

11146
 MAY 10 1927



FINAL PLAN APPROVED
 GREENVILLE CITY ENGINEER
 DATE *4-15-27*
 SECRETARY OF DISTRICT

11146, Plat No. 10 of May 1927
 and recorded in Vol. KK, Page 511
 Register of Deeds Greenville County, S.C.